# Neonatal Resuscitation Program® 8th Edition Algorithm

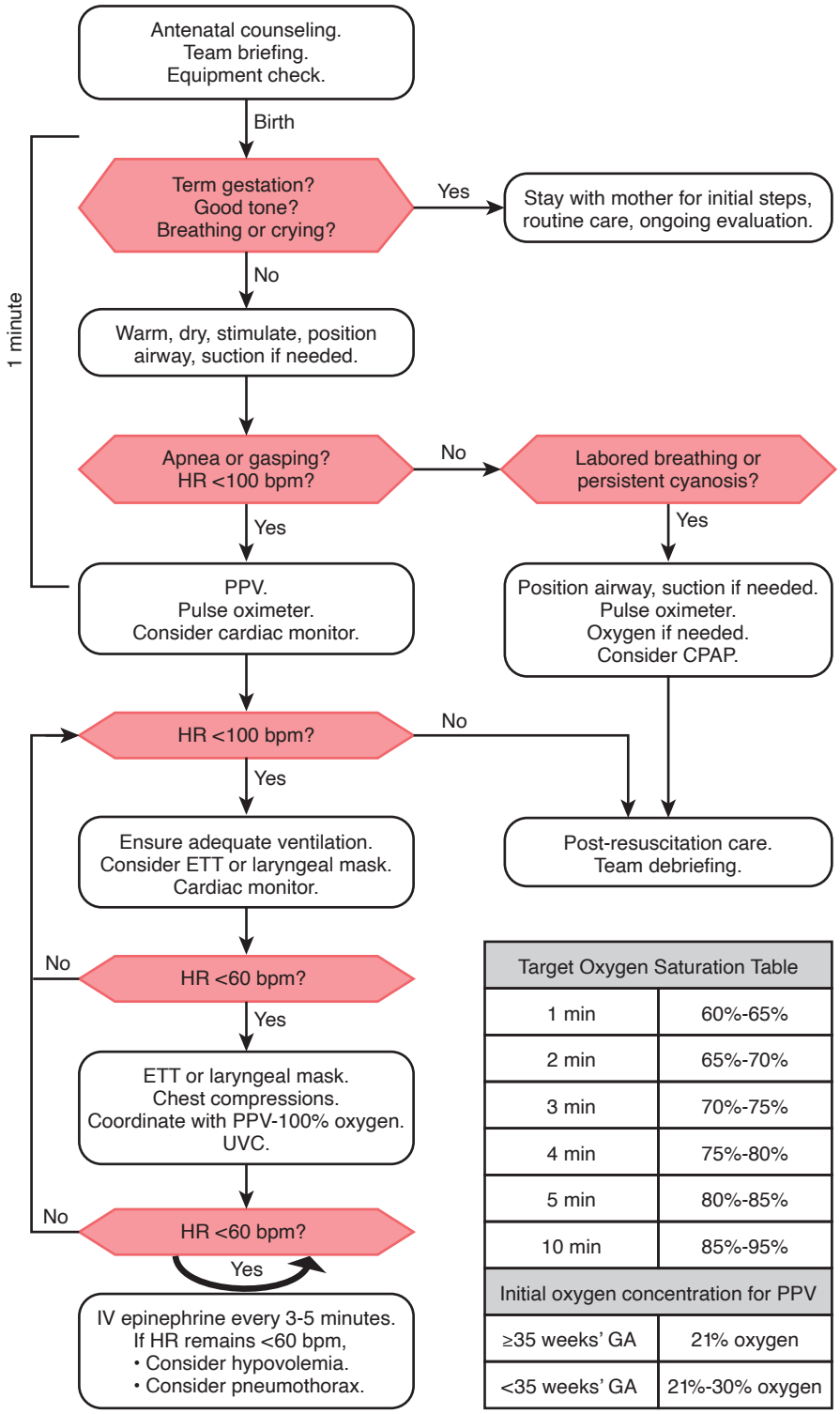


| Target Oxygen Saturation Table | |
|---|---|
| 1 min | 60%-65% |
| 2 min | 65%-70% |
| 3 min | 70%-75% |
| 4 min | 75%-80% |
| 5 min | 80%-85% |
| 10 min | 85%-95% |
| **Initial oxygen concentration for PPV** | |
| ≥35 weeks' GA | 21% oxygen |
| <35 weeks' GA | 21%-30% oxygen |